

Welcome To The Neighborhood!

Port Orchard



Provided especially to the clients of ...



PACIFIC NORTHWEST TITLE

Silverdale: 360-692-4141
Bainbridge Island: 206-842-2082
Port Orchard: 360-895-7799

TABLE OF CONTENTS

	Page
Welcome To Port Orchard -----	2
Utilities -----	2
Other Useful Numbers -----	3
Household Hazardous Waste -----	4
Getting Around Kitsap County -----	5
Hood Canal Bridge -----	5
Kitsap Transit -----	5
Bremerton - Kitsap Airporth, Inc -----	5
Sea-Tac Airport -----	5
Bainbridge Island Ferry Terminal -----	5
Bremerton Ferry Terminal -----	6
Kingston Ferry Terminal -----	6
Southworth Ferry Terminal -----	6
Post Office Locations -----	7
Port Orchard Main Office -----	7
Other Post Office Locations -----	7
South Kitsap Schools -----	9
Preschool Programs & Colleges -----	10
Registering Your Child in School -----	11
South Kitsap School District Calendar -----	12
Kitsap County Public Libraries -----	13
Kitsap County Golf Courses -----	14
Other Kitsap Peninsula Golf Courses -----	15
Port Orchard and Beyond -----	16
Fabulous Museums in Kitsap County -----	16
Port Orchard Area Parks -----	18
Kitsap Blue Jackets -----	21

WELCOME TO PORT ORCHARD

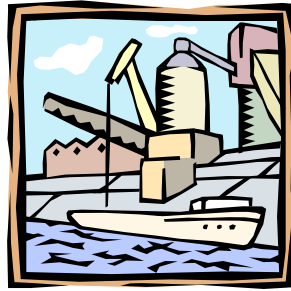

This information is designed to help you get acquainted with your new surroundings.

EMERGENCY SERVICES: Dial 911 for Police, Fire, and Medic 1 Emergencies

UTILITIES

Water, Sewer, Storm, and Street Lights

City of Port Orchard PUD (360) 876-4991

Annapolis Water (360) 876-2545

Manchester Water (360) 870-0500

Washington Water
14519 Peacock Hill Avenue NW
Gig Harbor, WA 98332 (877) 408-4060

Karcher Creek Sewer District
2924 SE Lund Avenue
Port Orchard, WA 98366
www.karchercreek.org (360) 871-6861

Garbage/Recycling

Kitsap Disposal/Rabanco
8320-B SW Barney White Road
Port Orchard, WA 98367 (360) 674-7151

Waste Management/Peninsula Recycling
9300 SW Barney White Road
Port Orchard, WA 98367 (360) 674-3006

Olympic View Transfer Station
9300 SW Barney White Road
Port Orchard, WA 98367 (360) 674-2400

Telephone

Qwest/USWest
www.qwest.com (800) 244-1111

Household Hazardous Waste

Kitsap County Moderate Risk Waste Collection
Facility
5551 SW Imperial Way
Port Orchard, WA 98367 (360) 337-5777

Energy

Puget Sound Energy
www.pse.com (888) 225-5773

Cascade Natural Gas
www.cngc.com (360) 373-1403

Cable

Wave Broadband
4519 SE Mile Hill Drive
Port Orchard, WA 98366
www.wavebroadband.com (866) 928-3123

County and City Offices

614 Division St.,
Port Orchard, WA 98366
www.kitsapgov.com
Commissioner's (360) 337-7146
Assessor (360) 337-7160
Treasurer (360) 337-7135
Auditor (360) 337-7129
County Clerk (360) 337-7164
Community Development (360) 337-7181
Public Works Department (360) 337-5777
Courthouse Info (360) 337-7053
Health Department (360) 337-5235

OTHER USEFUL INFORMATION

**American Red Cross
West Sound Service Center**
811 Pacific Avenue
Bremerton, WA 98337
www.westsoundredcross.org

(360) 377-3761

Animal Control

(360) 698-9654

Boy Scouts of America

1900 Austin Drive
Bremerton, WA 98312

(360) 373-9400

Port Orchard Chamber of Commerce

1014 Bay Street #8
Port Orchard, WA 98366
www.portorchard.com

(360) 876-3505

Child Care Resource & Referral (360) 698-3900

Community Pool

South Kitsap High School Pool
425 Mitchell Avenue
Port Orchard, WA 98366

(360) 874-3680

Harrison Hospital

2520 Cherry Avenue
Bremerton, WA 98310
www.harrisonhospital.org

(360) 377-3911

Harrison South Kitsap Urgent Care

450 South Kitsap Boulevard
Port Orchard, WA 98366

(360) 895-6250

Hospice of Kitsap County

P.O. Box 3416
3100 Bucklin Hill Road
Silverdale WA 98383

(360) 698-4611

Fax 415-6925

Kitsap Community Resources

www.kcr.org

(360) 478-2301

Kitsap County Parks and Recreation

1200 NW Fairgrounds Road
Bremerton, WA 98311

(360) 337-5350

Kitsap Mental Health Services

5455 Almira Drive NE
Bremerton, WA 98311

(360) 373-5031

Kitsap Family YMCA

www.kfymca@silverlink.net

(360) 377-3741

Kitsap Humane Society

www.kitsaphumane.org

(800) 827-7387

Newspapers

The Kitsap Sun

545 5th St
Bremerton WA 98310

www.kitsapsun.com

(360) 377-3711

Bremerton Patriot

520 Burwell St

Bremerton, WA 98337

www.bremertonpatriot.com

(360) 782-1581

*Bainbridge Review**

(206) 842-6613

Classifieds

(360) 692-7212

*Central Kitsap Reporter**

(360) 308-9161

*Kitsap Business Journal**

(360) 876-7900

*North Kitsap Herald**

(360) 779-4464

*Port Orchard Independent**

(360) 876-4414

*Puget Sound Navy News**

(360) 308-9161

Little Nickel Classifieds

(800) 544-0505

*Share same number for Classifieds Dept.

Paratransit

www.paratransit.net

(800) 756-5438

Police Department

546 Bay Street
Port Orchard, WA 98366

(360) 876-1700

Public Schools Emergency Communications

www.schoolreport.org

Washington State Department of Licensing

590 Winslow Way E.

www.dol.wa.gov

(206) 780-5306



HOUSEHOLD HAZARDOUS WASTE



Contact information

The facility is located across Highway 3 from Bremerton National Airport in the Olympic View Industrial Park.

8555 SW Imperial Way
Port Orchard, WA 98367
360-337-5777

Hours

Residential Customers

Thursday - Wednesday, 10 am - 4 pm

Closed major holidays

Business Customers

By appointment ONLY

Accepted Items

Bring household products with the words CAUTION, WARNING, DANGER, TOXIC, CORROSIVE, or FLAMMABLE on them to the facility for proper, safe management. For example:

- ◆ Automotive products
- ◆ Batteries
- ◆ Pesticides
- ◆ Sharps
- ◆ Pool/Spa chemicals

Non-Accepted Items

- ◆ Ammunition/Explosives
- ◆ Asbestos
- ◆ Computer monitors/TVs
- ◆ Empty containers
- ◆ Propane tanks
- ◆ Radioactive waste
- ◆ Regular garbage



GETTING AROUND KITSAP COUNTY



Hood Canal Bridge

Information regarding closures and slowdowns (800) 419-9085

Washington State Ferries

Information (888) 808-7977

Automated Info Line (800) 843-3779

www.wsdot.wa.gov/ferries

Kitsap Transit

Customer Service (360) 697-2877

Toll free (800) 501-7433

ACCESS (For elderly and disabled riders)

(360) 479-7272, (800) 422-BUSS

Email kitsapride@telebyte.com

Bremerton-Kitsap Airporter, Inc.

24 hour Passenger Shuttle Services between Seattle-Tacoma International Airport and the Kitsap County Peninsula
Pickup service from Bremerton, Silverdale, Port Orchard and surrounding areas.

(360) 876-1737, (800) 562-7948

fax (360) 876-5521

www.kitsapairporter.com

Sea-Tac Airport

Information Line (800) 544-1965

Bainbridge Island Ferry Terminal

Wait Time for Vehicles

On Mondays, especially, the first three morning departures are extremely heavy with vehicle traffic and a 45-60 minute advance arrival is suggested for these sailings. For other peak sailings, through about 8:40 a.m., 45 minutes ahead is recommended. For non-peak travel, a minimum of 20 minutes ahead is suggested.

Directions to Terminal

Northbound on Highway 3: Take the "Poulsbo, Bainbridge Island" exit. You must turn right off the exit ramp. Continue to follow this road for approximately 13 miles; it will take you straight to the ferry dock.

Southbound from the Hood Canal Bridge: Make a right turn coming off the bridge. After driving approximately 6 miles, you will come to the "Poulsbo, Bainbridge Island" exit. Exit at that point and follow the road for approximately 13 miles.

Southbound from the Kingston area: Follow the road from Kingston for about 5 miles until you come to a stoplight. (Valley Nursery and a Kitsap Transit bus parking lot will be off to the left.) Turn left and follow the road for about 12.5 miles to the ferry terminal.

Parking Information

City and Diamond parking lots; disabled parking is available at the terminal.

Bremerton Ferry Terminal

Wait Time for Vehicles

The first three morning departures are the most heavily traveled. Vehicles are advised to arrive 30-45 minutes ahead of the sailing. In the afternoon the 3:50PM sailing can be busy and a 30-minute advance arrival would be suggested. For non-peak travel, a minimum of 20 minutes ahead is suggested.

Directions to Terminal

Northbound on Highway 3: take the Kitsap Way exit. Turn right off the exit ramp. Drive 1.3 miles to 11th Street. Turn left at 11th and follow this street (it will eventually turn into Washington Street) to the ferry dock. (just under 2 miles).

Southbound on Highway 3: Take the Kitsap way exit (exit is also signed "BREMERTON, SEATTLE FERRY") Turn left off exit ramp. Drive 1.3 miles to 11th Street. Turn left at 11th and follow this street (it will eventually turn into Washington Street) to the ferry dock. (just under 2 miles).

Parking Information

Parking on streets is metered and adjacent to the terminal, north and west, is a paid parking lot and garage.

Kingston Ferry Terminal

Wait Time for Vehicles

Peak traffic volumes occur from the first morning departure through about the 10:05 a.m. sailing. For this time period, a 30-45 minute advance arrival is recommended for vehicle traffic. For non-peak travel, a 20-minute advance arrival is recommended.

Directions to Terminal

From Port Angeles / Olympic Peninsula Points: Drive EAST on U.S. 101 to State Route (SR) 104, crossing the Hood Canal Floating Bridge. Continue EAST on SR 104 for 8 more miles (through Port Gamble) to the Kingston Ferry Terminal.

From Bremerton / Poulsbo: Drive NORTH on State Route (SR) 3 and take SR 307 for 6 miles to the junction with SR 104. Continue EAST on SR 104 for 3 miles to the Kingston Ferry Terminal.

Parking Information

Parking is available 2 blocks from terminal and two Park and Ride lots are available near the dock.

Southworth Ferry Terminal

Wait Time for Vehicles

Commuters may anticipate the first six morning sailings to overload. It is advisable for motorists to arrive 30-45 minutes ahead of the scheduled departure time. For non-peak travel, a minimum of 20 minutes ahead of sailing is recommended. Loading for Vashon bound vehicles will stop 5 minutes prior to sailing.

Directions to Terminal

From I-5: Take exit 132 and proceed west on Hwy 16 approximately 35 miles to Hwy 160 exit. Take Hwy 160 (Sedgwick road) exit, turn right onto Hwy 160 at stop sign and proceed approximately 7 miles to yet another stop sign. Turn right; ferry dock straight ahead. Parking is located to the right of terminal.

Parking Information

Kitsap Transit handles adjacent pay parking; also Harper Church and a Park and Ride.

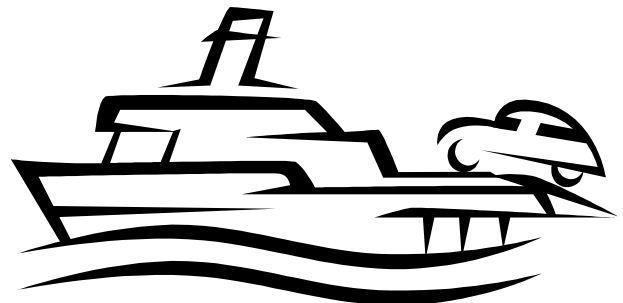

POST OFFICE LOCATIONS

Port Orchard Main Office

1125 Bethel Ave.
Port Orchard, WA 98366

Business Hours

Mon – Fri 8:30 AM – 5:00 PM
Sat 9:30 AM – 1:00 PM

Last Collection at Post Office

Mon – Fri 5:00 PM
Sat 1:00 PM

Phone (360) 874-6875

TTY Service (877) 877-7833

ON THE WEB WWW.USPS.COM



Other Post Office Locations

Bainbridge Island Station

271 Winslow Way E.
Bainbridge Island, WA 98110

Business Hours

Mon – Fri 8:30 AM – 5:30 PM
Sat 9:30 AM – 3:00 PM

Last Collection at Post Office

Mon – Fri 5:15 PM
Sat 3:15 PM

Phone (206) 855-9571

Hansville Main Office

38937 Hansville Road,
Hansville, WA 98340

Business Hours

Mon – Fri 8:00 AM – 12:30 PM
1:30 PM – 5:00 PM

Last Collection at Post Office

Mon – Fri 5:00 PM
Sat 11:15 AM

Phone (360) 638-2460

Kingston Main Office

10990 NE State Highway 104
Kingston, WA 98346

Business Hours

Mon – Fri 9:00 AM – 4:30 PM

Last Collection at Post Office

Mon – Fri 4:30 PM

Phone (360) 297-3346

Manchester

2325 Colchester Dr. SE
Manchester, WA 98353

Business Hours

Mon – Fri 8:30 AM – 12:00 PM
1:00 PM – 5:00 PM

Sat 8:00 AM – 10:00 PM

Last Collection at Post Office

Mon – Fri 5:00 PM

Sat 10:00 PM

Phone (360) 871-0683

Poulsbo Main Office

19240 Jensen Way NE
Poulsbo, WA 98370

Business Hours

Mon – Fri 8:30 AM – 5:00 PM
Sat 10:00 AM – 2:00 PM

Last Collection at Post Office

Mon – Fri 4:30 PM
Sat 3:00 PM

Phone (360) 779-6784

Seabeck Main Office

4691 Seabeck Holly Road NW
Seabeck, WA 98380

Business Hours

Mon – Fri 8:30 AM – 4:30 PM

Last Collection at Post Office

Mon – Fri 4:30 PM
Sat 12:30 PM

Phone (360) 830-5215

Sheridan Park Station

1281 Sylvan Way
Bremerton, WA 98310

Business Hours

Mon – Fri 9:00 AM – 5:00 PM
Sat 10:00 AM – 2:00 PM

Last Collection at Post Office

Mon – Fri 5:00 PM
Sat 2:30 PM

Phone (360) 377-0738

Silverdale Main Office

10855 Silverdale Way NW
Silverdale, WA 98383

Business Hours

Mon – Fri 8:30 AM – 5:00 PM
Sat 9:00 AM – 2:00 PM

Last Collection at Post Office

Mon – Fri 5:00 PM
Sat 12:00 PM

Phone (360) 308-0301

South Colby Main Office

9650 SE Southworth Drive
South Colby, WA 98384

Business Hours

Mon – Fri 8:00 AM – 12:00 PM
1:00 PM – 5:00 PM
Sat 8:00 AM – 10:00 PM

Last Collection at Post Office

Mon – Sat 4:00 PM

Phone (360) 871-0311

Suquamish Main Office

18485 Augusta Avenue
Suquamish, WA 98392

Business Hours

Mon – Fri 8:30 AM – 5:00 PM
Sat 10:30 AM – 12:00 PM

Last Collection at Post Office

Mon – Fri 5:00 PM
Sat 4:30 PM

Phone (360) 598-4200



SOUTH KITSAP SCHOOL DISTRICT

1962 Hoover Avenue SE
Port Orchard, WA 98366
Phone: (360) 874-7000 FAX: (360) 876-7675
www.skitsap.wednet.edu

Burley-Glenwood Elementary

100 SE Lakeway Boulevard
Port Orchard, WA 98367
Phone (360) 443-3110

East Port Orchard Elementary

1964 Hoover Avenue SE
Port Orchard, WA 98366
Phone (360) 443-3170

Hidden Creek Elementary

5455 Converse Road SE
Port Orchard, WA 98367
Phone (360) 443-3109

Manchester Elementary

1901 California Avenue E
Port Orchard, WA 98366
Phone (360) 443-3230

Mullenix Elementary

3900 SE Mullenix Road
Port Orchard, WA 98367
Phone (360) 443-3290

Olalla Elementary

6100 SE Denny Bond Boulevard
Port Orchard, WA 98359
Phone (360) 443-3350

Orchard Heights Elementary

2288 Fircrest Drive SE
Port Orchard, WA 98366
Phone (360) 443-3530

Sidney Glen Elementary

500 SW Birch Road
Port Orchard, WA 98367
Phone (360) 443-3400

South Colby Elementary

3281 Banner Road SE
Port Orchard, WA 98366
Phone (360) 443-3000

Sunnyslope Elementary

4183 Sunnyslope Road SW
Port Orchard, WA 98367
Phone (360) 443-3470

Cedar Heights Junior High

2220 Pottery Avenue
Port Orchard, WA 98366
Phone (360) 874-6020

John Sedgewick Junior High

8995 SE Sedgewick Road
Port Orchard, WA 98366
Phone (360) 874-6090

Marcus Whitman Junior High

1887 Madrona Drive SW
Port Orchard, WA 98366
Phone (360) 874-6160

South Kitsap High School

425 Mitchell Avenue
Port Orchard, WA 98366
Phone (360) 874-5600

Explorer Academy

1962 Hoover Avenue SE
Port Orchard, WA 98366
Phone (360) 443-3605

Discovery Alternative

2150 Fircrest Drive SE
Port Orchard, WA 98366
Phone (360) 443-3680

PRESCHOOL PROGRAMS



NOAH'S ARK PRESCHOOL

2483 Mitchell Road SE
Port Orchard, WA
(360) 895-1947

CAROUSEL CORNER PRESCHOOL

5345 SE Carousel Lane
Port Orchard, WA
(360) 871-7572

DISCOVERY MONTESSORI PRESCHOOL

1026 Sidney Avenue #160
Port Orchard, WA
(360) 337-5745

BRIGHT BEGINNINGS PRESCHOOL

7070 Bethel Burley Road SE
Port Orchard, WA
(360) 895-3643

CREATIVE KIDS LEARNING CENTER

1880 Lawrence Street
Port Orchard, WA
(360) 769-8499

COLLEGES & UNIVERSITY EXTENSION PROGRAMS



OLYMPIC COLLEGE

1600 Chester Avenue
Bremerton, WA 98337
Phone: (360) 475-7479
www.olympic.edu

NORTHWEST COLLEGE OF ART

16464 Highway 305
Poulsbo, WA 98370
Phone: (360) 779-9993
www.nca.edu

CHAPMAN UNIVERSITY

P.O. Box 2120
Silverdale, WA 98383-2120
Phone: (360) 779-2040
Fax: (360) 779-1011
www1.chapman.edu/univcoll/ac/bangor/

REGISTERING YOUR CHILD IN SCHOOL

If you recently moved into the area, you can obtain information about which school your child will attend by calling (360) 874-7000. You can register your child by completing the forms available in that school's office. When you register, a copy of a recent report card, immunization record and verification of your current address (i.e. copy of recent mail sent to your address or the lease agreement) is needed.

To register a student for kindergarten a child must be five years old on or before August 31. A copy of your child's birth certificate and proof of immunization is required.

To enroll other students, proof of immunization is also required. The school will request records from the former school, but a child cannot attend school without a completed certificate of immunization status form on file in the school office. There are no registration fees.

MINIMUM VACCINES REQUIRED FOR SCHOOL ATTENDANCE

There is no maximum interval between doses. Series does not need to be restarted.

Washington State Department of Health--effective July 2006

GRADE	Varicella	DtaP/DTP/DT/Td	POLIO	MMR	HEP B
Kindergarten	1 dose given on or after the 1 st birthday OR Parent reported history of the disease	4 doses DTP/DTaP Provided the last dose is given on or after the 4th birthday	3 Doses Accepted, 4 Preferred , provided the last dose is given on or after the 4th birthday	2 Doses provided it was given on or after the 1st birthday	3 Doses
Grade 1	Recommended, Not Required	3 Doses DT/Td provided the last dose is given on or after the 4th birthday	3 Doses Accepted, 4 Preferred , provided the last dose is given on or after the 4th birthday	2 Doses MMR both given after 1st birthday and at least 1 month apart	3 Doses
Grades 2-5	Recommended, Not Required	3 Doses DT/Td provided the last dose is given on or after the 4th birthday	3 Doses Accepted, 4 Preferred , provided the last dose is given on or after the 4th birthday	2 Doses MMR both given after 1st birthday and at least 1 month apart	3 Doses
Grade 6 or Grades 7-12 (New to the District)	Recommended, Not Required	3 Doses Dt/Td provided the last dose is given on or after the 4th birthday	3 Doses Accepted, 4 Preferred , provided the last dose is given on or after the 4th birthday	2 Doses MMR both given after 1st birthday and at least 1 month apart	Not Required
Grades 7 - 12	Recommended, Not Required	3 Doses Dt/Td provided the last dose is given on or after the 4th birthday	3 Doses Accepted, 4 Preferred , provided the last dose is given on or after the 4th birthday	2 Doses MMR both given after 1st birthday and at least 1 month apart	Not Required

- ◆ **Children who are past 7th birthday should be given Td vaccine only. Fulfill this requirement with 3 doses of DTP/DTaP/DT, or Td, or a combination of the same.**
- ◆ **Laboratory evidence of immunity to measles, or mumps or rubella may be substituted for the MMR vaccine.**
- ◆ **Recommendation is for 2nd dose to be given 1 to 3 months after 1st; 3rd dose to be given 2 to 6 months after 2nd provided 3rd is not given less than 4 months after the first.**
- ◆ **Students who may have received one dose single antigen measles and 1 dose MMR are an exception. A 2nd MMR is recommended and preferred, but students can be considered fully immunized with 2 measles-containing vaccine**

Sept 1 First Day of School
 6 Labor Day Holiday
 27-Oct 1 *Bus Ridership Week*

Oct 11 Non-Student Day
 26-27 Half-day Kindergarten Conferences
 28-29 Parent/Teacher Conferences

Nov 5 End of 1st Quarter - Secondary
 11 Veterans Day Holiday - No School
 12 Non-Student Day
 25-26 Thanksgiving Holidays
 30 End of 1st Trimester - Elementary

Dec 3 No School for Elem Students-Grading Day
 20-31 Winter Break - No School

Jan 17 Martin Luther King Jr. Holiday - No School
 18 Non-Student Day
 26 End of 2nd Quarter - Secondary
 28 No School for Secondary Students-Grading Day

Feb 21 Presidents' Day Holiday - No School
 22 Non-Student Day

Mar 11 End of 2nd Trimester - Elementary
 22-23 Half-day Kindergarten Conferences
 24-25 Parent/Teacher Conferences
 28-Apr 1 Spring Break - No School

Apr 8 End of 3rd Quarter - Secondary

May 27 Non-Student Day
 30 Memorial Day Holiday - No School

June 9 Last Day of Half-day kindergarten
 10 Last Day of School, Full Day K - 12

July 4 Independence Day Holiday
 Jul 5- Aug 4 Extended Learning - Summer Session



North Kitsap School District
2010 - 2011 School Calendar

August						
S	M	T	W	Th	F	S
1	2	3	4	5	6	7
8	9	10	11	12	13	14
15	16	17	18	19	20	21
22	23	24	25	26	27	28
29	30	31				

September						
S	M	T	W	Th	F	S
			1	2	3	4
5	6	7	8	9	10	11
12	13	14	15	16	17	18
19	20	21	22	23	24	25
26	27	28	29	30		

October						
S	M	T	W	Th	F	S
					1	2
3	4	5	6	7	8	9
10	NS	12	13	14	15	16
17	18	19	20	21	22	23
24	25	26k	27k	C	C	30
31						

November						
S	M	T	W	Th	F	S
	1	2	3	4	5q	6
7	8	9	10	11	NS	13
14	15	16	17	18	19	20
21	22	23	24	25	26	27
28	29	30t				

December						
S	M	T	W	Th	F	S
			1	2	E	4
5	6	7	8	9	10	11
12	13	14	15	16	17	18
19	20	21	22	23	24	25
26	27	28	29	30	31	

January						
S	M	T	W	Th	F	S
						1
2	3	4	5	6	7	8
9	10	11	12	13	14	15
16	17	NS	19	20	21	22
23	24	25	26q	27	S	29
30	31					

February						
S	M	T	W	Th	F	S
		1	2	3	4	5
6	7	8	9	10	11	12
13	14	15	16	17	18	19
20	21	NS	23	24	25	26
27	28					

March						
S	M	T	W	Th	F	S
		1	2	3	4	5
6	7	8	9	10	11t	12
13	14	15	16	17	18	19
20	21	22k	23k	C	C	26
27	28	29	30	31		

April						
S	M	T	W	Th	F	S
					1	2
3	4	5	6	7	8q	9
10	11	12	13	14	15	16
17	18	19	20	21	22	23
24	25	26	27	28	29	30

May						
S	M	T	W	Th	F	S
1	2	3	4	5	6	7
8	9	10	11	12	13	14
15	16	17	18	19	20	21
22	23	24	25	26	NS	28
29	30	31				

June						
S	M	T	W	Th	F	S
			1	2	3	4
5	6	7	8	9k	10	11
12	13	14	15	16	17	18
19	20	21	22	23	24	25
26	27	28	29	30		

July						
S	M	T	W	Th	F	S
					1	2
3	4	5	6	7	8	9
10	11	12	13	14	15	16
17	18	19	20	21	22	23
24	25	26	27	28	29	30
31	1	2	3	4	5	6

Revised 04/19/10

KITSAP COUNTY PUBLIC LIBRARIES

Hours and Locations

Bainbridge Island

Phone (206) 842-4162

1270 Madison N.

Bainbridge Island, 98110

Mon-Thu 10:00am - 8:00pm

Fri-Sat 10:00am - 6:00pm

Sun 1:00pm - 5:00pm

Downtown Bremerton Library

Phone (360) 377-3955

612 5th Street

Bremerton, 98337

Mon, Wed 1:00 pm - 8:00pm

Tue, Thu 10:00am - 5:00pm

Fri-Sat 1:00pm - 8:00pm

Sun Closed

Kingston Library

Phone (360) 297-3330

Community Center

11212 State Hwy 104

Kingston, 98346

Mon, Wed 10:00am - 8:00pm

Tue, Thu 1:00pm - 8:00pm

Fri-Sat 1:00pm - 5:00pm

Sun Closed

Little Boston Library

Phone (360) 297-2670

31980 Little Boston Road NE

Mail: 31912 Little Boston Road NE

Kingston, 98346

Mon, Wed 1:00pm - 8:00pm

Tue, Thu 10:00pm - 5:00pm

Fri-Sat 10:00am - 2:00pm

Sun Closed

Manchester Library

Phone (360) 871-3921

8067 E. Main Street

P.O. Box 128

Manchester 98353

Mon, Fri 1:00pm - 5:00pm

Tue, Sat 10:00am - 5:00pm

Wed-Thu 1:00pm - 8:00pm

Sun Closed

Port Orchard Library

Phone (360) 876-2224

87 Sidney Avenue

Port Orchard 98366

Mon-Thu 10:00am - 8:00pm

Fri-Sat 10:00am - 6:00pm

Sun 1:00pm - 5:00pm

Poulsbo Library

Phone (360) 779-2915

700 NE Lincoln Street

Poulsbo 98370

Mon-Thu 10:00am - 8:00pm

Fri-Sat 10:00am - 6:00pm

Sun 1:00pm - 5:00pm

Silverdale Library

Phone (360) 692-2779

3450 NW Carlton

Silverdale 98383

Mon, Wed 10:00am - 8:00pm

Tue, Thu, Fri, Sat 10:00am - 6:00pm

Sun Closed

Sylvan Way Library

Central Branch

1301 Sylvan Way

Bremerton, WA 98310

Information Desk (360) 405-9100

Toll Free from

Bainbridge (206) 780-2102

N. Kitsap (360) 613-0758

Burley/Olalla (253) 857-3606

Check-out Desk (360) 405-9119

Outreach/Bookmobile (360) 405-9112

Young Peoples (360) 405-9110

Administration (360) 405-9158

Toll-free (877) 883-9900

Mon-Thu 10:00am - 8:00pm

Fri-Sat 10:00am - 6:00pm

Sun 1:00pm - 5:00pm



KITSAP COUNTY GOLF COURSES

White Horse Golf Club

22795 Three Lions Place NE, Kingston, WA 98346

(360) 297-4468

www.whitehorsegolf.com

- 18 holes
- 7093 yards
- Par 72
- 9 holes
- 5022 yards
- Par 36



Kitsap Golf and Country Club

(Private)

3885 Golf Club Hill Road, Bremerton, WA

(360) 377-0166 – Play restricted to members and their guests.

info@kitsapcc.com

- 18 holes
- 6,329 yards (back tees); 5,590 (women's tees)
- Par 71 (73 women)

Horseshoe Lake Golf Course

1250 SW Clubhouse Court, Port Orchard, WA

(800) 843-1564 - Reservations accepted up to one week in advance

www.hlgolf.com

- 18 holes
- 5,490 yards
- Par 71

Rolling Hills Golf Course

2485 NE McWilliams Road, Bremerton, WA

(360) 479-1212 - Reservations recommended seven days in advance.

- 18 holes
- 5,910 yards (men); 5,465 (women)
- Par 70

McCormick Woods

5155 McCormick Woods Drive SW, Port Orchard, WA

(360) 895-0130 or (800) 323-0130 - Reservations accepted up to five days in advance starting at 9 a.m. daily.

www.mccormickwoodsgolf.com

- 18 holes
- 6,155 yards
- Par 72

Meadowmeer Golf Course

8530 Renny Lane, Bainbridge Island (Off Koura Road)

(206-842-2218) - Some restrictions on public play; call in advance for reservations.

- 9 holes with 2 sets of tees
- 5,700 yards
- Par 72

Trophy Lake Golf Course & Casting

3900 SW Lake Flora Road, Port Orchard, WA

(360) 874-8337 - call to make reservations

www.trophylakegolf.com

- 18 holes
- 7,206 yards
- Par 72

Wing Point Golf & Country Club

(Private)

811 Cherry Avenue, Bainbridge Island

(206-842-2688) - Play restricted to members and their guests

www.wingpointgolf.com

- 18 holes
- Par 71 (72 women's)

Village Greens Golf Course

2298 Fircrest Drive SE, Port Orchard, WA

(360) 871-1222 – Open play; call in advance for reservations.

- 18 holes (executive)
- 3,255 yards
- Par 58

OTHER KITSAP PENINSULA GOLF COURSES

Alderbrook Golf & Yacht Club

330 E. Country Club Drive

Union, WA

(888) 898-2560 - Reservations may be made, 7 days in advance for individual groups or 1 year for our tournament groups (16 or more players)

www.alderbrookgolf.com

- 18 holes
- 6,338 yards
- Par 72

Bayshore Golf Course

3800 E. Highway 3

Shelton, WA

(360) 426-1271



Port Ludlow Golf Club

751 Highland Drive

Port Ludlow, WA

(877) 805-0868

(360) 437-0232

www.portludlowresort.com

Gold Mountain Golf Course

7263 W. Belfair Valley Road, Bremerton, WA

(360) 415-54322

www.goldmt.com

- Cascade Course
 - 18 holes
 - 6,707 yards
 - Par 71
- Olympic Course
 - 18 holes
 - 7,073 yards
 - Par 72

Canterwood Golf & Country Club

(Private)

12605 54th Avenue NW

Gig Harbor, WA

Pro Shop (253) 851-1745

Club House (253) 851-1845

Discovery Bay Golf Club

7401 Cape George Road

Port Townsend, WA

(800) 385-8722



Fun Family Adventures

PORT ORCHARD AND BEYOND

And Fabulous Museums

*Information courtesy
of Meredith Arseneau
and Christina Rude's
book*

*Great Adventures for
Kitsap Peninsula:
Family Fun in the
West Sound, which is
available from:
Kitsapkids.com
P.O. Box 133
Silverdale WA 98383*

Sidney Art Gallery & Museum - Port Orchard

The Sidney Art Gallery and Sidney Museum are located at 202 Sidney Avenue. From Highway 3 take Highway 16E (Port Orchard). Stay in your left lane and go towards the waterfront businesses. Turn right on Sidney. The museums are on the right. They are open Tuesdays through Saturdays from 11:00 a.m. to 4:00 p.m., Sundays 1:00 p.m. to 4:00 p.m., and closed on Mondays. For more information please call (360) 876-3693 or (360) 871-2237. Or you can check the website www.portorchard.com

Log Cabin Museum -Port Orchard

The Log Cabin Museum is located at 416 Sidney Avenue and is open Saturdays 11:00 a.m. to 4:00 p.m. and by appointment. Please call (360) 876-3693 or check the website www.portorchard.com for more information. From Highway 3 take Highway 16E (Port Orchard). Stay in your left lane and go towards the waterfront businesses. Turn right on Sidney. The museums are on the right.

Aurora Valentinetti Puppet Museum - Bremerton

The museum is located at 249 Fourth Street, Bremerton, WA, and is open weekly Wednesdays through Saturdays from 11:00 am to 4:00 pm. Admission is FREE but donations are gladly accepted. For more information you can call (360) 373-2992.

Under The Sea – Keyport Undersea Museum

The Naval Undersea Museum is located outside Keyport gate. From Highway 3 take the Keyport exit (Highway 308). Just follow the signs to Naval Undersea Museum. The museum is open Wednesdays through Mondays from 10:00 a.m. to 4 p.m.. For more information (360) 697-1129. Admission is FREE but donations are gratefully accepted

Two Treasures In Port Gamble

The Port Gamble Store and the Of Sea and Shore Museum are located on Rainier Avenue in Port Gamble. Take Highway 3 north towards the Hood Canal Bridge. At the Bridge Highway 3 turns into Highway 104. Continue past the bridge (do not cross it) on Highway 104E. Port Gamble is about a mile farther. Watch for the museum signs. Port Gamble General Store is open September - March, daily, 8:00 am to 5:00 pm; April - August, daily, 7:00 am to 7:00 pm. For information call (360) 297-7636. Of Sea & Shore museum is open September - mid April, Saturday and Sunday, 11:00 am to 4:00 pm; April - August, seven days a week – 9:00 am to 5:00 pm. For more information call (360) 297-2426. Admission to the museum is FREE, but donations are accepted.

Port Gamble Historical Museum - Port Gamble

The Port Gamble Historic Museum is located on the downhill side of the General Store, facing the bay. Take Hwy 3 towards Hood Canal Bridge. At the Bridge, Hwy 3 turns into Hwy 104. Continue past the bridge, do not cross it) on Hwy 104 E. Port Gamble is about a mile farther. Watch for the museum signs. The museum is open 10:30 a.m. to 5:00 p.m. seven days a week from May 1 to October 31. Costs: Adults \$2.50, Students/Seniors \$1.50 and children under 6 are free. For more information call (360) 297-8074.

Bainbridge Historical Museum- Bainbridge Island

The Bainbridge Island Historical Museum is located at 7650 NE High School Road. The museum is open Tuesday, Thursday and Sunday from 1:00 p.m. to 4:00 p.m., or you may schedule an appointment. For more information call (206) 842-2773. The museum asks a suggested donation of \$3.00 - adults, \$1.00 – children, and families - \$5.00.

USS Turner Joy - Bremerton

The USS Turner Joy (DD951) is located along the Bremerton waterfront. USS Turner Joy is open daily, May - October 1, 10:00 am to 5:00 p.m. with self-guided tours or guided tours with appointments. Tickets can be purchased at the Ships Store Gift shop on the Bremerton Boardwalk. Admission: Adults \$7.00, Children 5-12 \$5.00, and seniors \$6.00. Want to entertain but don't have enough room? The Turner Joy is available for memorable birthday or special occasion event. Ask about rental costs and group discounts. For information call (360) 792-2457.

Kitsap Historical Museum - Bremerton

Kitsap Historical Museum is located in downtown Bremerton at 280 Fourth St. Take Highway 3 to Highway 303S/Waaga Way exit or 302 into downtown Bremerton. The museum is on Fourth a one-way Street. Parking is FREE but limited on the street. The museum is open daily 10 am -5 pm. Admission is FREE but donations are gladly accepted.

Naval Museum - Bremerton

The Naval Museum is located along the Bremerton waterfront. Take Highway 3 to Highway 303S/Waaga Way exit toward Bremerton. Waaga Way turns into Wheaton Way, which turns into Warren Avenue. Cross the Warren Avenue Bridge, turn left on 11th Street. Follow 11th until it turns into Washington Street. The museum is on the left at 130 Washington Street. Parking is FREE along the street. The Naval Museum is open Monday – Saturday from 10:00 am to 5:00 pm; Sunday from 1:00 pm to 5:00 pm. More information is available at (360) 479-7447. Admission is FREE; donations are needed.

Phimister-Proctor Museum - Poulsbo

Call to arrange a tour. The museum is open by appointment only for groups of 10-15, children 12 and older, please. Visit the website at www.proctormuseum.com to learn more about Alexander Phimister Proctor. The Museum is located at 20201 Front Street NE in Poulsbo, behind Liberty Bay Auto. From Highway 3 take the Finn Hill exit. Turn right on Lindvig Way/Front Street and follow it down into Old Poulsbo. Turn right into the entrance to Liberty Bay Auto. Follow the road back behind the dealership. The Museum entrance is on the west corner of the building. Limited edition bronze sculptures and relief's are available. Tax-deductible donations are used to educate a broader audience about Proctor's life and work. For more information call (360) 697-4835 or (206) 842-6386.

PORT ORCHARD AREA PARKS

Bandix Dog Park

A volunteer maintained county park with 30 acres of open areas and trails, also an off-leash area for dogs. Wheeled vehicles are not allowed in the park (scooters, bikes, etc.). Also, children under 14 must be supervised by parents.

Directions: Take the Burley/Olalla Rd exit on Highway 16. Head east to the top of the hill, turn right on Bandix and watch for the park sign on the right.

Howe Farm Dog Park

An 83 acre undeveloped farm that is maintained by the Kitsap County Park Department. Park includes an off leash area for the dogs, comprised mostly of meadowland. Wheeled vehicles strongly discouraged.

Directions: Going east on Mile Hill Drive, turn right on Long Lake Road. Continue for approximately a quarter mile and turn left at the sign. Limited parking.



Anderson Point County Park

County park with 66 acres, saltwater beach access, picnic areas, and an amazing viewpoint. Open year round from dawn to dusk.

Directions: From Port Orchard take Sedgewick to Banner and turn right. Continue for approximately 2 miles, then turn left on Millihanna Road. Parking is on the left hand side at the gate at the end of the road.

Banner Forest Heritage Park

County maintained park comprised of 635 acres of walking and equestrian trails through old growth forests.

Directions: Take Sedgewick Road to Banner Road and go south on Banner. The property is on the right at the intersection of Banner and Olalla Valley Roads.

Long Lake County Park and Community Center

County park at 5448 Long Lake Rd SE with 24.8 acres including lake access, swimming area, fishing pier, picnic areas, large grass playfield, ball field, playground, volleyball court, public restrooms, and a community center. The Community center can be reserved for weddings, private parties, family reunions, meetings, etc. It is a newly remodeled cedar-sided building on the water, and accommodates up to 75 people.

Directions: Start out East on WA-16E and take the Sedgewick Rd/ WA160 E ramp toward Southworth Fy. Turn left onto SE Sedgewick, and continue for 2.5 miles. Then turn right onto Long Lake Rd SE.

Horseshoe Lake County Park

County park at 15931 Sidney Road SW with 39 acres including lake access, swimming area, walking trails, picnic areas, playgrounds, ball field, and public restrooms. Open from dawn to dusk year round.

Directions: From WA-16 E turn right onto SE Burley Olalla Road. Then take a left onto Bethel-Burley Road SE. Continue for approximately one mile, then turn right onto Pine. After almost 2 miles, turn left onto Sidney Rd SW. The park is one mile down the road.

Timber Falls Miniature Golf Course

Well designed and challenging 18 hole “small” golf course. Obstacles include hollow logs, large rocks, bridges, waterfalls, sand traps, and an old campfire. Park also has a driving range and paintball course. Golf is open Sunday –Thursday, 9:00 AM to 10:00 PM; Friday and Saturday, 9:00 am to 11:00 PM. Paintball is open Saturday and Sunday, 10:00 AM to 4:00 PM, with registration from 10:00 AM to 11:00 AM, first game follows safety briefing at 11:00 AM. Parental consent required for those under the age of 18.

More Information: *Golf-* (360) 692-6828. *Paintball-* (360) 297-4657.

Directions: Northwest Golf Range/Rocket Golf, Timber Falls Miniature Golf Course and Northwest Paintball Park are all located at 368 NE Waaga Way. From Highway take the Highway 303S exit/Waaga Way. Take Waaga Way east toward Bremerton. Just after the Central Valley exit turn LEFT into Northwest Golf Range.

Givens Field & Community Center

A community center at 1026 Sidney Avenue with meeting rooms available, as well as two lighted tennis courts, a playground, picnic area, and public restrooms. The two baseball fields are leased to Little League and Babe Ruth League. For more information, or to reserve the facility, please call (360) 337-5350.

Directions: Take WA-166 E east, then turn right onto Kitsap Street. Almost immediately make a right onto Sidney Avenue. The center is a half mile down the street.



Jackson Lund Park / South Kitsap Community Park

Park at 3100 SE Marbeth Lane with lots of amenities. There are forest trails, a children’s playground, ball fields, horseshoe pits, paintball course, miniature railroad, basketball courts, volleyball courts, picnic shelters, and events area.

Directions: Take Tremont Street from Highway 16 till it becomes Lund Ave. Continue on Lund for approximately one mile before turning left onto Jackson Ave. Turn left off of Jackson onto Marbeth Lane. Parking is straight ahead!

Van Zee Park

Great family park with two lighted tennis courts, large grassy field for ballgames, a playground, wooded picnic area, basketball court, water reservoir, and public restrooms. Popular for sledding during the winter months.

Directions: On the corner of Tremont Street and Sidney Avenue at 300 Tremont Street.

Manchester State Park

111 acre camping state park with 3,400 feet of saltwater shoreline on Rich Passage in Puget Sound. Covered in beautiful firs and maples. There are 1.9 miles of hiking trails open to mountain bikers, two horseshoe pits, a volleyball court, saltwater fishing, swimming, diving, wild life/bird watching, and public restrooms. One large picnic shelter can be reserved and two small picnic shelters are available first-come, first-served. The reservable shelter is the old brick "torpedo warehouse" (call (888) CAMPOUT or (888) 226-7688). Also unsheltered picnic tables are available on a first-come, first-served basis. Most contain braziers. Open year round for camping and day use from 8:00 am to dusk. Check in time for camping is 2:30 pm, check out is at 1:00 pm, and quiet hours are from 10:00 pm to 6:30 am.

Directions: Take Hwy 16 to the Sedgwick/Port Orchard exit and follow the signs!

ORDER FORM

QTY	TITLE	PRICE	TOTAL
	Great Adventures for Kitsap Peninsula	\$15.95	
Subtotal			
Add Sales Tax 8.6% (\$1.37)			
Shipping & Handling (Add \$2.00 for one book, 80c for each additional book)			
Total enclosed			

Your Name _____

Address _____

City _____ State/Zip _____

Daytime Phone _____

Email Address _____

Make Checks payable to:
 KitsapKids.com
 P. O. Box 133, Silverdale, WA 98383

Kitsap BlueJackets



The Kitsap BlueJackets begin their third season in West Coast Collegiate Baseball League (WCCBL), the premier west coast summer baseball league that showcases top collegiate baseball talent. Many of the players on the BlueJackets and throughout the league have already been drafted by Major League Baseball teams.

Founded in 2004 by local Kitsap County businessmen and women, lead by general manager Rick Smith, the BlueJackets mission is to provide fun and affordable family entertainment and promote athletic competition. Promotional giveaways, fan contests, your favorite ballpark food and beverages, the team store, 'Jack the Mascot', player autographs and pictures are just a few of the fun and exciting things that occur at each Kitsap BlueJackets home game.

Starting in early June and running through early August, the WCCBL includes the Aloha Knights, Bellingham Bells, Bend Elks, Kelowna Falcons, Spokane Riverhawks and Wenatchee Applesox. In a format similar to major league baseball, each team comes to play at the Kitsap Fair and Events Center, home of the BlueJackets, for a two or three game series.

For more information and a game schedule, please visit the BlueJackets website at www.kitsapbluejackets.com.